

MICROFILMED

FILED GREENVILLE CO. S. C.

AUG 9 11 13 AM '83

DONNIE S. TANKERSLEY R.M.C.

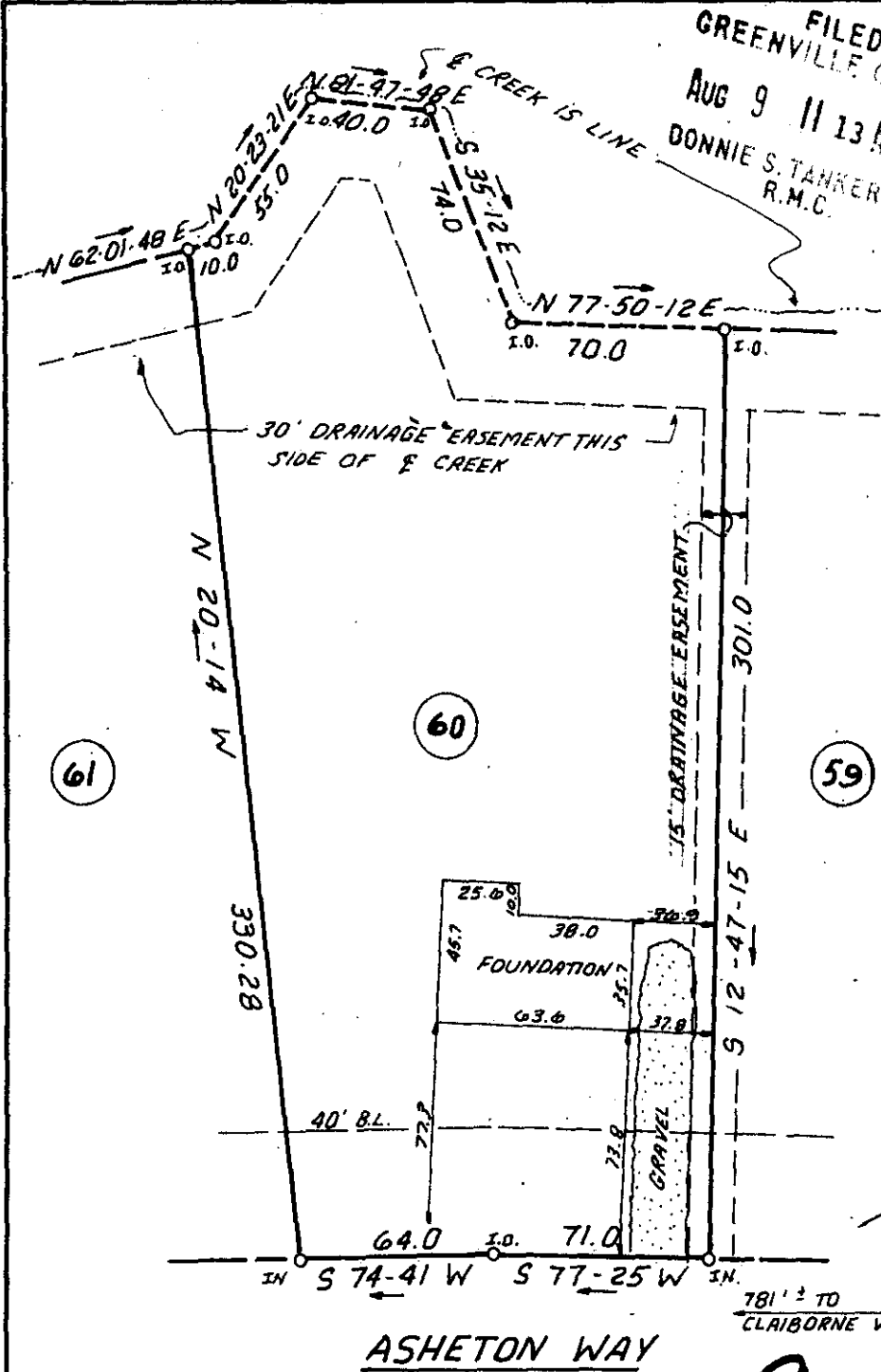

This is to certify that on July 13, 1983, I surveyed the property shown on this plat, known as Lot 60 on the plat of Ashton, recorded in the RMC Office of Greenville County in Plat Book 8P on page 85 and that the property lines, walls and buildings are as shown hereon; that the building located on said lot does not encroach or project on adjacent streets or property and that no adjacent walls or buildings encroach or project on said premises, and that no utility lines cross this property except as shown hereon. This property is not located in a designated flood hazard area.

James R. Freeland  
RLS & PE 4781

AUG 9 1983

✓ 9-4-57 4663

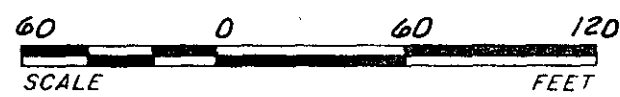

THE PRINT MACHINE, INC. N30331

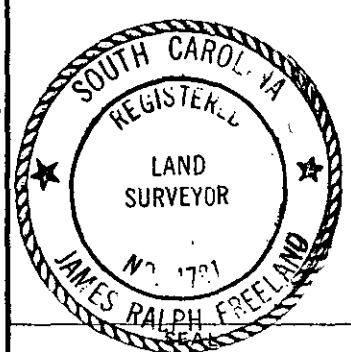

STATE OF SOUTH CAROLINA  
GREENVILLE COUNTY

ASHETON  
LOT 60  
PROPERTY OF  
CLARENCE R. MCKINNEY  
BARBARA M. MCKINNEY

FREELAND & ASSOCIATES  
Engineers • Land Surveyors

GREENVILLE, S.C.

SURVEY	J.E.C.
DRAWN	K.E.G.
CHECK	M.C.
SCALE	1" = 60'
DATE	7-13-83
DWG. NO.	9336